

YELLOW MEDICINE RIVER WATERSHED

DISTRICT DITCH NO. 7

LYON COUNTY, MINNESOTA

EIDSVOLD, NORDLAND, & WESTERHEIM TOWNSHIPS

*Rec'd
4-20-82
Y.M.R.W.D.*

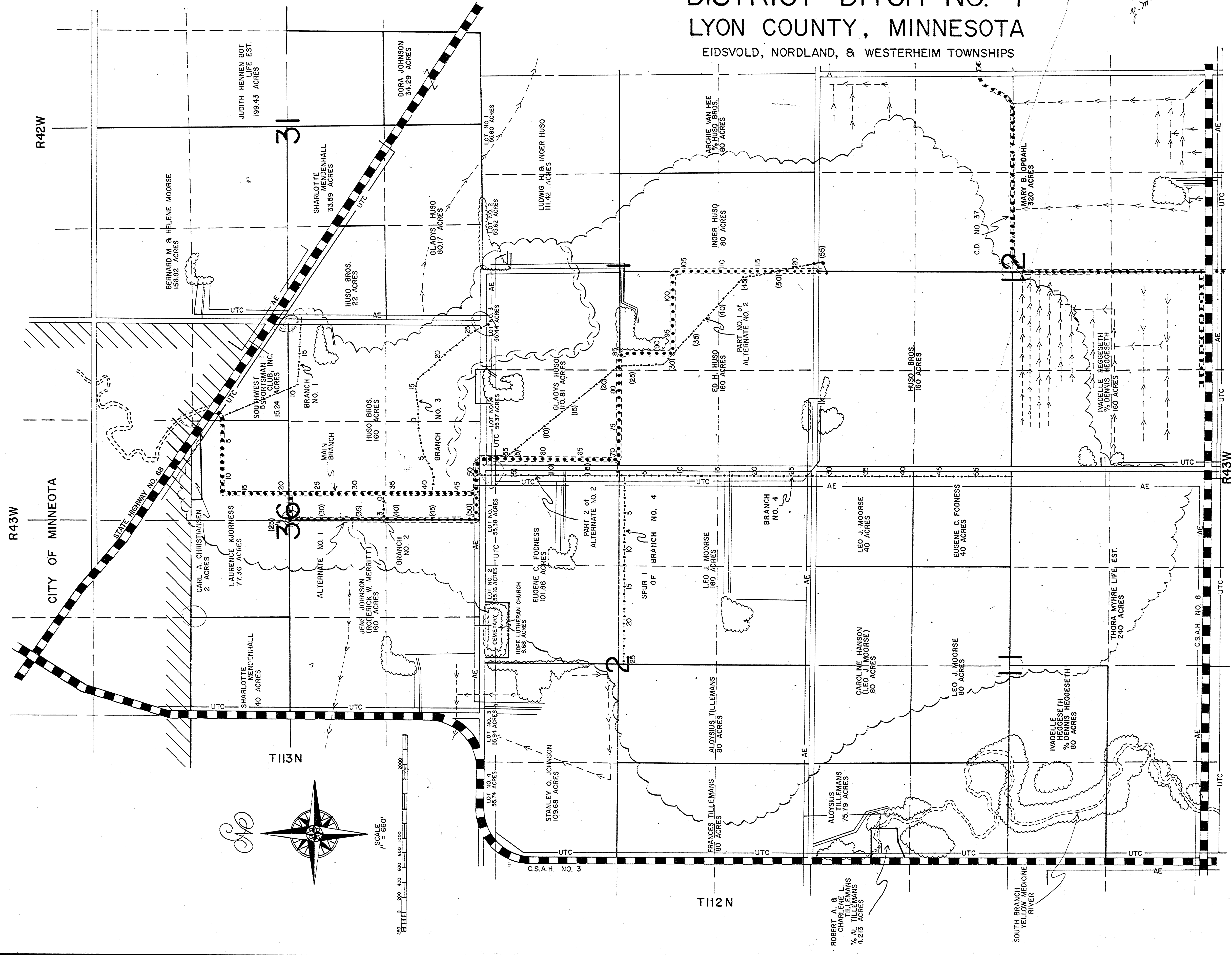

LEGEND	
OPEN DITCH	PROPOSED EXISTING
TILE LINE	PROPOSED EXISTING
PROPERTY LINE	
SECTION LINE	
QUARTER LINE	
SIXTEENTH LINE	
LIMITS OF WATERSHED	
SECONDARY WATERSHED	
PUBLIC ROADWAYS	HARD SURFACE GRAVEL
FARMSITE	
MARSH	
WATERWAY	
AERIAL ELECTRIC	AE
UNDERGROUND TELEPHONE CABLE	UTC

INDEX	
DETAIL MAP	SHEET 1
DETAIL SHEETS	SHEETS 2
PROFILE	SHEET 3-6
CROSS SECTIONS	SHEETS 7-19

VERTICAL CONTROL

THESE ELEVATIONS ARE BASED ON SEA LEVEL DATUM AND TIED INTO THE U.S.G.S. DISC NO. X-110-1934 LOCATED IN THE WEST WALL OF THE BUILDING AT 124 NORTH JEFFERSON WITHIN THE CITY OF MINNEOTA, MINNESOTA.

**YELLOW MEDICINE RIVER WATERSHED
DISTRICT DITCH NO. 7
LYON COUNTY, MINNESOTA**

PRELIMINARY PLAN AMENDED 4-19-82 DATE 8-10-81	REVISED FINAL PLAN	AS BUILT PLAN
---	--------------------	---------------

I HEREBY CERTIFY THAT THIS PLAN, SPECIFICATION OR REPORT WAS PREPARED BY ME OR UNDER MY DIRECT SUPERVISION AND THAT I AM A DULY REGISTERED PROFESSIONAL ENGINEER UNDER THE LAWS OF THE STATE OF MINNESOTA. *C. M. Osgood*

DATE 8-10-81 REG. NO. 6700

Sketch 707

SIoux ENGINEERING, INC.
WINDOM - TYLER
MINNESOTA

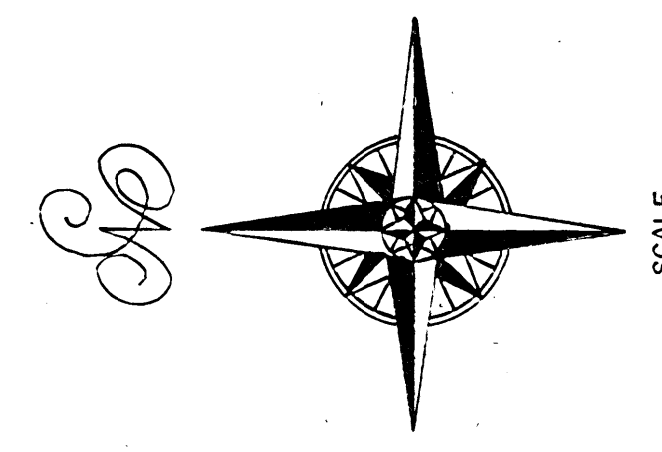

File 4-20-82 Sketch No. 72 amended 4-19-82